

Patient report

Bio-Rad DATE: 04/22/2017
D-10 TIME: 07:00 PM
S/N: #DJ4I016123 Software version: 4.20-2
Sample ID: 10145521
Injection date 04/22/2017 06:33 PM
Injection #: 36 Method: HbA1c
Rack #: --- Rack position: 7

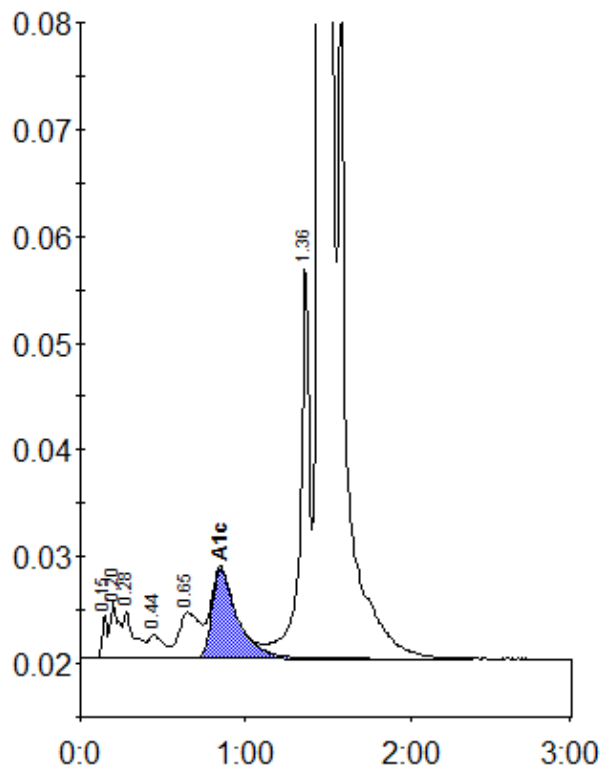

Peak table - ID: 10145521

| Peak | R.time | Height | Area | Area % |
|-------------|---------|--------|---------|--------|
| Unknown | 0.15 | 4091 | 8656 | 0.3 |
| A1a | 0.20 | 5221 | 19935 | 0.7 |
| A1b | 0.28 | 4413 | 20279 | 0.7 |
| F | 0.44 | 2170 | 13423 | 0.5 |
| LA1c/CHb-1 | 0.65 | 4308 | 38094 | 1.3 |
| A1c | 0.85 | 8375 | 89999 | 4.3 |
| P3 | 1.36 | 37243 | 144793 | 5.0 |
| A0 | 1.46 | 684300 | 2542230 | 88.4 |
| Total Area: | 2877410 | | | |

| | |
|----------------|-----|
| Concentration: | % |
| A1c | 4.3 |