

Patient report

Bio-Rad DATE: 04/22/2017
D-10 TIME: 06:12 PM
S/N: #DJ4I016123 Software version: 4.20-2
Sample ID: 10145523
Injection date 04/22/2017 06:00 PM
Injection #: 29 Method: HbA1c
Rack #: --- Rack position: 10

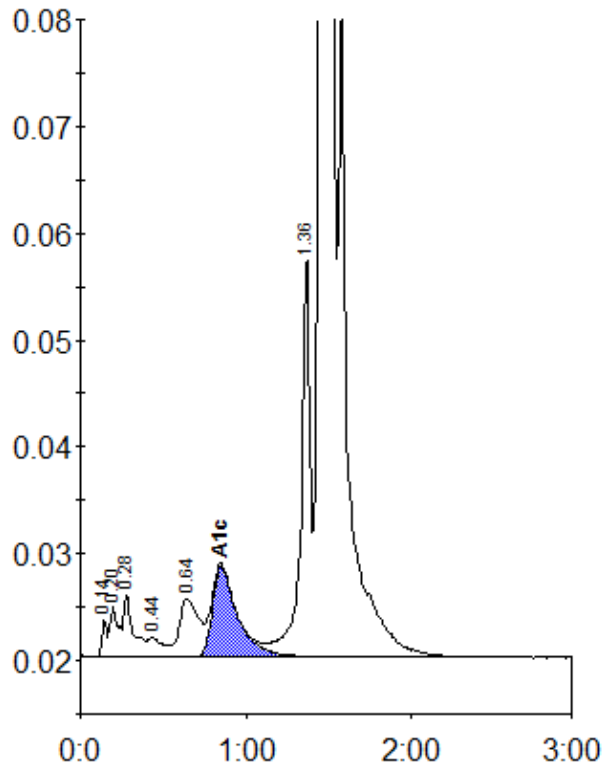

Peak table - ID: 10145523

| Peak | R.time | Height | Area | Area % |
|-------------|---------|--------|---------|--------|
| Unknown | 0.14 | 3449 | 7832 | 0.3 |
| A1a | 0.20 | 4729 | 16581 | 0.6 |
| A1b | 0.28 | 5895 | 24794 | 0.9 |
| F | 0.44 | 1747 | 11256 | 0.4 |
| LA1c/CHb-1 | 0.64 | 5425 | 45420 | 1.6 |
| A1c | 0.85 | 8518 | 89409 | 4.3 |
| P3 | 1.36 | 37880 | 143433 | 5.1 |
| A0 | 1.47 | 671110 | 2482478 | 88.0 |
| Total Area: | 2821204 | | | |

| | |
|----------------|-----|
| Concentration: | % |
| A1c | 4.3 |