

Patient Name	MRS. INDU PANDEY	Client Name	Lifeaid Wellness Centre	Specimen Received	14/04/2017
Age/Sex	55/F	Client Code	MOLQ1476CM	Specimen Type	Tissue
Patient ID	011704140247	Ref. Doctor		Collection Date	14/04/2017
Specimen ID	MOLQ/B-275/17			Report Date	20/04/2017

SURGICAL PATHOLOGY REPORT

Lipoma.

DIAGNOSIS

LIPOMA.

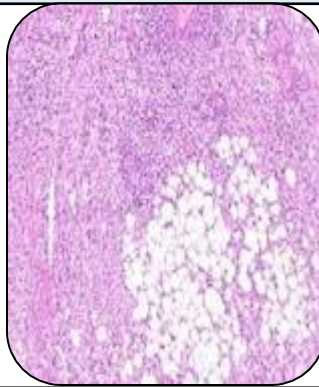

SPECIMEN

Lipoma

GROSS

1) Received 3x2.5cm fibrofatty greyish white tissue piece.

Microscopy

- 1) Section examined shows mature adipose cells.
- 2) No granuloma and no malignant cells seen.

Note : All biopsy specimen will be stored for 15 (fifteen) days, block and slides for 5 (five) years only from the time of receipt at the laboratory. No request, for any of the above, will be entertained after the due date.

Reference

- i) Rosai and Ackerman's Surgical Pathology.
- ii) Modern Surgical Pathology.

Gulshan Yadav, MD
Consultant Pathologist