

Patient Name	MRS BALA	Client Name	Apex Citi Hospital	Specimen Received	13/04/2017
Age/Sex	40/F	Client Code		Specimen Type	Tissue
Patient ID	011704130154	Ref. Doctor		Collection Date	13/04/2017
Specimen ID	MOLQ/B-272/17			Report Date	20/04/2017

SURGICAL PATHOLOGY REPORT

Simple hyperplasia without Atypia, Endometrium Biopsy

DIAGNOSIS

SIMPLE HYPERPLASIA WITHOUT ATYPIA.

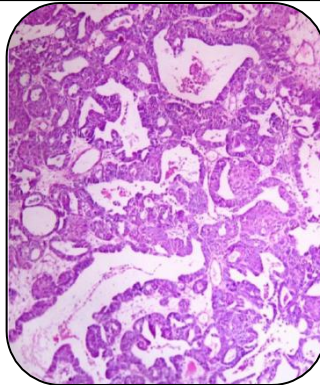

SPECIMEN

Endometrium Biopsy

GROSS

- 1) Received multiple greyish white tissue pieces.

Microscopy

- 1) Section examined shows small endometrial glands having columnar lining epithelium.
- 2) Few glands are cystically dilated.
- 3) Stroma shows mononuclear inflammatory cells.

Note : All biopsy specimen will be stored for 15 (fifteen)days, block and slides for 5(five) years only from the time of receipt at the laboratory. No request ,for any of the above ,will be entertained after the due date.

Reference

- i) Rosai and Ackerman's Surgical Pathology.
- ii) Modern Surgical Pathology.

A handwritten signature in black ink, appearing to read 'Gulshan', written over a white rectangular background.

Gulshan Yadav, MD
Consultant Pathologist