

<b>Patient Name</b>	MS. GELETU ISEHAY ZELEKE	<b>Client Name</b>	Lifeaid Wellness Centre	<b>Specimen Received</b>	13/04/2017
<b>Age/Sex</b>	36/F			<b>Specimen Type</b>	Tissue
<b>Patient ID</b>	011704130113	<b>Client Code</b>	MOLQ1476CM	<b>Collection Date</b>	13/04/2017
<b>Specimen ID</b>	MOLQ/B-271/17	<b>Ref. Doctor</b>		<b>Report Date</b>	20/04/2017

## SURGICAL PATHOLOGY REPORT

### Endocervical polyp, Uterine Polyp

#### DIAGNOSIS

**ENDOCERVICAL POLYP.**

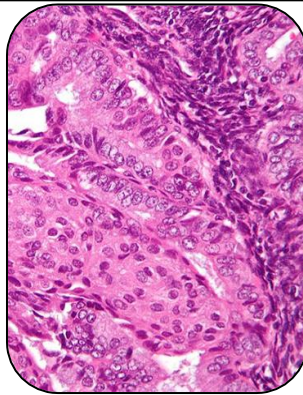

#### SPECIMEN

Uterine Polyp.

#### GROSS

1) Received 1x1cm greyish white tissue piece.

#### Microscopy

- 1) Section examined shows endocervical glands and stromal cells.
- 2) No granuloma and no malignant cells seen.

**Note :** All biopsy specimen will be stored for 15 (fifteen)days, block and slides for 5(five) years only from the time of receipt at the laboratory. No request ,for any of the above ,will be entertained after the due date.

#### Reference

- i) Rosai and Ackerman's Surgical Pathology.
- ii) Modern Surgical Pathology.

**Gulshan Yadav, MD**  
Consultant Pathologist