

Patient Name	MRS. ANJU	Client Name	MolQ Collection Centre- V, Ambala	Specimen Received	12/04/17
Age/Sex	35/F	Client Code	MOLQ1207A	Specimen Type	Tissue
Patient ID	011704130073	Ref. Doctor		Collection Date	12/04/17
Specimen ID	MOLQ/B-269/17			Report Date	20/04/17

SURGICAL PATHOLOGY REPORT

Leiomyoma , Uterus with cervix

DIAGNOSIS

LEIOMYOMA.

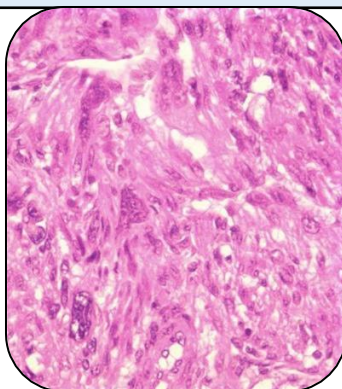

SPECIMEN

Uterus with cervix

GROSS

- 1) Received 15x11cm long uterus with cervix with bilateral adenaxa.
- 2) Ovary size 3x4cm and 4x4cm.
- 3) Cut section shows large fibroid obliterating the endometrial cavity.
- 4) Fibroid size 9x9.2cm.

Microscopy

- 1) Section examined shows interlacing muscle bundles.
- 2) Cervix shows mononuclear inflammatory cells.
- 3) Ovary shows simple cyst and tube unremarkable.
- 4) Other ovary also shows simple cyst and tube unremarkable.

Note : All biopsy specimen will be stored for 15 (fifteen)days, block and slides for 5(five) years only from the time of receipt at the laboratory. No request ,for any of the above ,will be entertained after the due date.

Reference

- i) Rosai and Ackerman's Surgical Pathology.
- ii) Modern Surgical Pathology.

Gulshan Yadav, MD
Consultant Pathologist

Report generated at MolQ Laboratory, Gurgaon