

Patient Name	MRS. USHA	Client Name	Ghosh Path Lab	Specimen Received	11/04/2017
Age/Sex	50/F	Client Code	MOLQ1123CM	Specimen Type	Tissue
Patient ID	011704120088	Ref. Doctor		Collection Date	11/04/2017
Specimen ID	MOLQ/B-267/17			Report Date	20/04/2017

SURGICAL PATHOLOGY REPORT

Endometrial polyp with chronic cervicitis, Uterus with Cervix

DIAGNOSIS

ENDOMETRIAL POLYP WITH CHRONIC CERVICITIS.

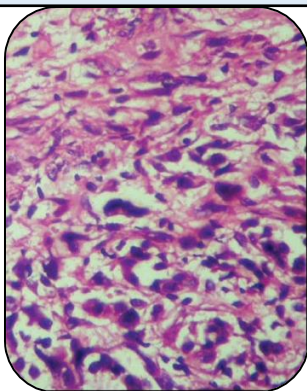

SPECIMEN

Uterus with Cervix

GROSS

- 1) Received 9x4.5cm long uterus with cervix. Cut section shows small endometrial polyp 1x1cm.

Microscopy

- 1) Section examined shows small endometrial glands in proliferative phase.
- 2) Myometrium shows muscle bundles.
- 3) Cervix shows mononuclear inflammatory cells.
- 4) Polyp shows endometrial glands.

Note : All biopsy specimen will be stored for 15 (fifteen)days, block and slides for 5(five) years only from the time of receipt at the laboratory. No request ,for any of the above ,will be entertained after the due date.

Reference

- i) Rosai and Ackerman's Surgical Pathology.
- ii) Modern Surgical Pathology.

A handwritten signature in black ink, appearing to read 'Gulshan', written over a white rectangular background.

Gulshan Yadav, MD
Consultant Pathologist