

<b>Patient Name</b>	MRS. VIJAY LAXMI	<b>Client Name</b>	City Lab, Bhiwadi	<b>Specimen Received</b>	11/04/2017
<b>Age/Sex</b>	28/F	<b>Client Code</b>	MOLQ1021CM	<b>Specimen Type</b>	Tissue
<b>Patient ID</b>	011704110205	<b>Ref. Doctor</b>		<b>Collection Date</b>	11/04/2017
<b>Specimen ID</b>	MOLQ/B-264/17			<b>Report Date</b>	19/03/2017

## SURGICAL PATHOLOGY REPORT

**Kindly correlate clinically due to autolytic changes, Endometrial Biopsy**

### DIAGNOSIS

**KINDLY CORRELATE CLINICALLY DUE TO AUTOLYTIC CHANGES.**

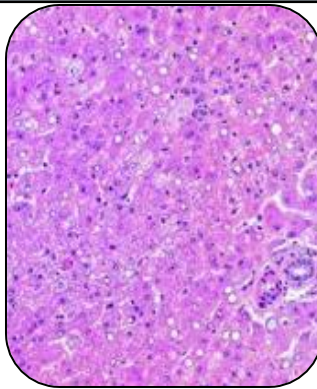

### SPECIMEN

Endometrial Biopsy

### GROSS

- 1) Received Autolyzed multiple greyish white tissue pieces.

### Microscopy

- 1) Section examined shows Autolyzed endometrial glands having small round nucleus.
- 2) Stroma shows mononuclear inflammatory cells.
- 3) No granuloma and no malignant cells seen.

**Note :** All biopsy specimen will be stored for 15 (fifteen)days, block and slides for 5(five) years only from the time of receipt at the laboratory. No request ,for any of the above ,will be entertained after the due date.

### Reference

- i) Rosai and Ackerman's Surgical Pathology.
- ii) Modern Surgical Pathology.

A handwritten signature in black ink, appearing to read 'Gulshan', written over a white rectangular background.

**Gulshan Yadav, MD**  
**Consultant Pathologist**