

Patient Name	MRS. FIRDOSH	Client Name	S.R. Diagnostics	Specimen Received	11/04/2017
Age/Sex	44/F	Client Code	MolQ1528CM	Specimen Type	Tissue
Patient ID	011704110092	Ref. Doctor	FLORES HOSPITAL	Collection Date	11/04/2017
Specimen ID	MOLQ/B-263/17			Report Date	19/04/2017

SURGICAL PATHOLOGY REPORT

Chronic Cervicitis, Uterus with cervix

DIAGNOSIS

CHRONIC CERVICITIS.

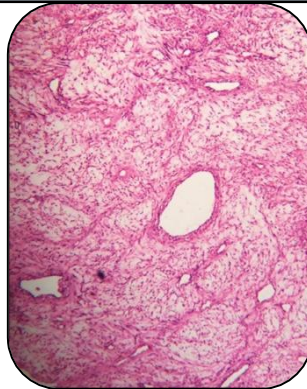

SPECIMEN:

Uterus with cervix

GROSS :

- 1) Received 11x4.5cm long uterus with cervix.

Microscopy

- 1) Section examined shows small endometrial glands in proliferative phase.
- 2) Myometrium shows muscle bundles.
- 3) Cervix shows squamous lining epithelium and inflammatory cells.

Note : All biopsy specimen will be stored for 15 (fifteen) days, block and slides for 5 (five) years only from the time of receipt at the laboratory. No request ,for any of the above ,will be entertained after the due date.

Reference

- i) Rosai and Ackerman's Surgical Pathology.
- ii) Modern Surgical Pathology.

Gulshan Yadav, MD
Consultant Pathologist