

Patient Name	MRS. SALOCHANA DEVI	Client Name	MolQ Collection Centre,	Specimen Received	11/04/2017
Age/Sex	34/F		UNA	Specimen Type	Tissue
Patient ID	011704110041	Client Code	MOLQ1192P	Collection Date	11/04/2017
Specimen ID	MOLQ/B-262/17	Ref. Doctor	RADHA KRISHAN LAB	Report Date	18/04/2017

SURGICAL PATHOLOGY REPORT

Disordered proliferative phase, Endometrium Curretings

DIAGNOSIS

DISORDERED PROLIFERATIVE PHASE.

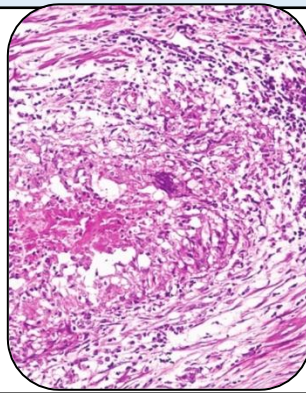

SPECIMEN

Endometrium Curretings

GROSS

1) Received multiple greyish white tissue pieces.

Microscopy

- 1) Section examined shows small endometrial glands having columnar lining epithelium with round to oval nucleus.
- 2) Stroma shows mononuclear inflammatory cells.

Note : All biopsy specimen will be stored for 15 (fifteen)days, block and slides for 5(five) years only from the time of receipt at the laboratory. No request ,for any of the above ,will be entertained after the due date.

Reference

- i) Rosai and Ackerman's Surgical Pathology.
- ii) Modern Surgical Pathology.

A handwritten signature in black ink, appearing to read 'Gulshan', written over a white rectangular background.

Gulshan Yadav, MD
Consultant Pathologist