

Patient Name MRS. JYOTI YADAV	Client Name Star Hospital	Specimen Received 10/04/2017
Age/Sex 27/F		Specimen Type Tissue
Patient ID 011704100213	Client Code MOLQ1255CM	Collection Date 10/04/2017
Specimen ID MOLQ/B-261/17	Ref. Doctor DR. DEEP SHIKHA	Report Date 18/04/2017

SURGICAL PATHOLOGY REPORT

Infected Bartholin cyst, Bartholin cyst

DIAGNOSIS

INFECTED BARTHOLIN CYST.

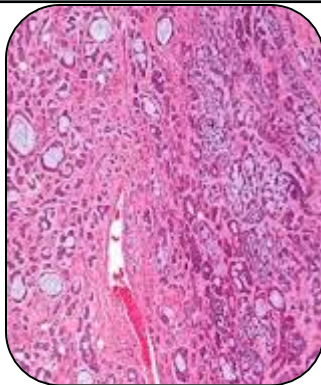

SPECIMEN

Bartholin cyst

GROSS

- 1) Received multiple 1x1cm greyish white tissue pieces.

Microscopy

- 1) Section examined shows lining epithelium having round to oval nucleus.
- 2) Deeper tissue shows fibrocollagenous tissue, blood vessels and inflammatory infiltrate(lymphocytes, polymorphs).
- 3) No granuloma and no malignant cells seen.

Note : All biopsy specimen will be stored for 15 (fifteen)days, block and slides for 5(five) years only from the time of receipt at the laboratory. No request ,for any of the above ,will be entertained after the due date.

Reference

- i) Rosai and Ackerman's Surgical Pathology.
- ii) Modern Surgical Pathology.

Gulshan Yadav, MD
Consultant Pathologist

Report generated at MolQ Laboratory, Gurgaon