

Patient Name	MRS. SUSHILA	Client Name	North Delhi Diagnostic	Specimen Received	10/04/17
Age/Sex	56/F	Client Code	MOLQ1219P	Specimen Type	Tissue
Patient ID	011704100004	Ref. Doctor	SKY LINE HOSPITAL	Collection Date	10/04/17
Specimen ID	MOLQ/B-259/17			Report Date	17/04/2017

SURGICAL PATHOLOGY REPORT

Cholecystitis with Cholelithiasis, Gall Bladder.

DIAGNOSIS

CHOLECYSTITIS WITH CHOLELITHIASIS.

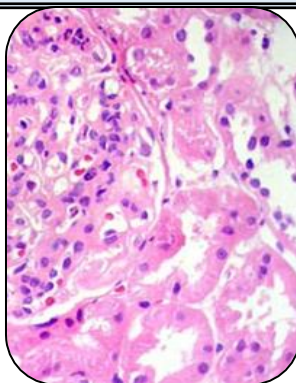

SPECIMEN:

Gall Bladder

GROSS:

1) Received 8.1x2.4cm long gall bladder with stone.

Microscopy

1) Section examined shows ulcerative mucosa and Rokitansky-Aschoff sinuses with lymphocytes within fibrocollagenous tissue.

Note : All biopsy specimen will be stored for 15 (fifteen) days, block and slides for 5 (five) years only from the time of receipt at the laboratory. No request, for any of the above, will be entertained after the due date.

Reference

- i) Rosai and Ackerman's Surgical Pathology.
- ii) Modern Surgical Pathology.

Gulshan Yadav, MD
Consultant Pathologist