

<b>Patient Name</b>	MRS. REENA	<b>Client Name</b>	RLC Path Lab (Gobind Hospital)	<b>Specimen Received</b>	06/04/2017
<b>Age/Sex</b>	30/F	<b>Client Code</b>	MOLQ1232P	<b>Specimen Type</b>	Tissue
<b>Patient ID</b>	011704060140	<b>Ref. Doctor</b>		<b>Collection Date</b>	06/04/2017
<b>Specimen ID</b>	MOLQ/B-247/17			<b>Report Date</b>	17/04/2017

## SURGICAL PATHOLOGY REPORT

### Leiomyoma with CIN1, Uterus with Cervix

#### DIAGNOSIS

**LEIOMYOMA WITH CIN1.**

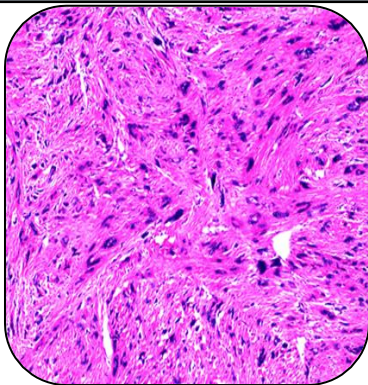

#### SPECIMEN

Uterus with Cervix

#### GROSS

i) Received 1x2cm greyish white tissue piece with skin.

#### Microscopy

- 1) Section examined shows small endometrial glands in proliferative phase.
- 2) Myometrium shows muscle bundles.
- 3) Cervix shows squamous lining epithelium with mononuclear inflammatory cells and koilocytes change.
- 4) Ovary shows leuteal cyst and simple cyst tube unremarkable.

**Note :** All biopsy specimen will be stored for 15 (fifteen)days, block and slides for 5(five) years only from the time of receipt at the laboratory. No request ,for any of the above ,will be entertained after the due date.

#### Reference

- i) Rosai and Ackerman's Surgical Pathology.
- ii) Modern Surgical Pathology.

**Gulshan Yadav, MD**  
Consultant Pathologist