

# Patient report

Bio-Rad                      DATE: 04/16/2017  
D-10                         TIME: 06:49 PM  
S/N: #DJ4I016123        Software version: 4.20-2  
Sample ID:                 10156256  
Injection date             04/16/2017 06:15 PM  
Injection #: 34             Method: HbA1c  
Rack #: ---                 Rack position: 3

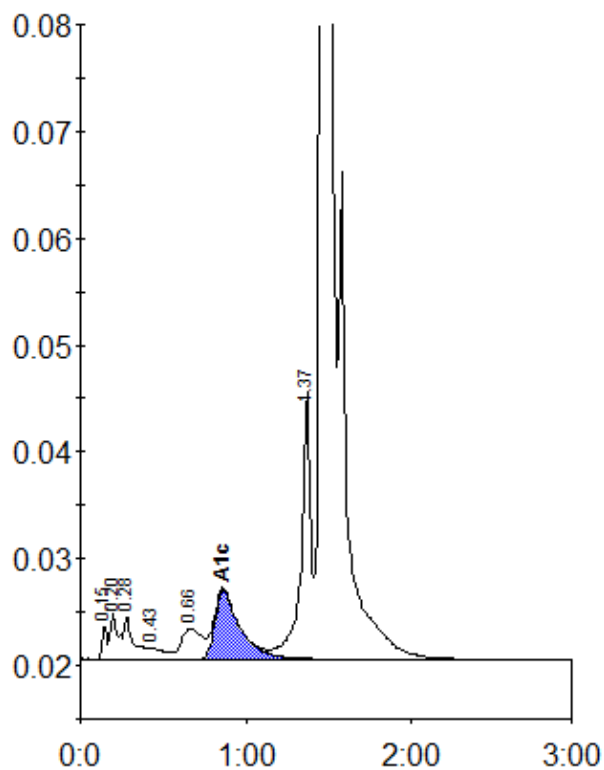

Peak table - ID: 10156256

| Peak        | R.time  | Height | Area    | Area % |
|-------------|---------|--------|---------|--------|
| Unknown     | 0.15    | 3107   | 6719    | 0.3    |
| A1a         | 0.20    | 4319   | 14877   | 0.7    |
| A1b         | 0.28    | 4038   | 16397   | 0.8    |
| F           | 0.43    | 1119   | 7494    | 0.4    |
| LA1c/CHb-1  | 0.66    | 2880   | 24994   | 1.2    |
| A1c         | 0.86    | 6494   | 68290   | 4.6    |
| P3          | 1.37    | 24995  | 99975   | 5.0    |
| A0          | 1.47    | 545411 | 1778337 | 88.2   |
| Total Area: | 2017085 |        |         |        |

|                |     |
|----------------|-----|
| Concentration: | %   |
| A1c            | 4.6 |