

Patient report

Bio-Rad DATE: 04/16/2017
D-10 TIME: 05:46 PM
S/N: #DJ4I016123 Software version: 4.20-2
Sample ID: 10072238
Injection date 04/16/2017 05:28 PM
Injection #: 26 Method: HbA1c
Rack #: --- Rack position: 5

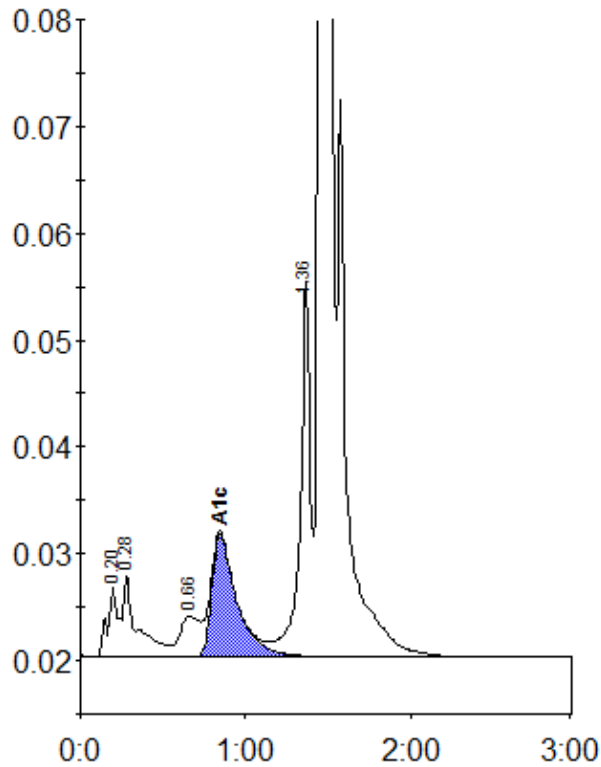

Peak table - ID: 10072238

| Peak | R.time | Height | Area | Area % |
|-------------|---------|--------|---------|--------|
| A1a | 0.20 | 6561 | 29846 | 1.3 |
| A1b | 0.28 | 7685 | 44182 | 1.9 |
| LA1c/CHb-1 | 0.66 | 3793 | 32152 | 1.4 |
| A1c | 0.85 | 11445 | 121678 | 6.8 |
| P3 | 1.36 | 35364 | 146872 | 6.2 |
| A0 | 1.47 | 573592 | 1999897 | 84.2 |
| Total Area: | 2374627 | | | |

| | |
|----------------|-----|
| Concentration: | % |
| A1c | 6.8 |