

Patient Name MRS. SUMAN	Client Name Dr Devender Singh	Specimen Received 07/04/2017
Age/Sex 45/F		Specimen Type Tissue
Patient ID 011704070074	Client Code MOLQ1365P	Collection Date 07/04/2017
Specimen ID MOLQ/B-251/17	Ref. Doctor	Report Date 14/04/2017

SURGICAL PATHOLOGY REPORT

Fibrolipoma , Chest Swelling

DIAGNOSIS

FIBROLIPOMA.

ADVICE: MAMMOGRAPHY AND CLINICAL CORRELATION.

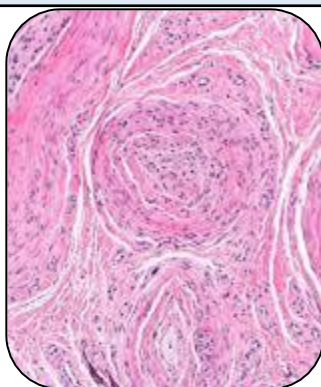

SPECIMEN

Chest Swelling.

GROSS

1) Received 4x4.1cm fibrofatty tissue piece.

Microscopy

- 1) Section examined shows mature adipose cells small blood vessels, fibrocollagenous tissue.
- 2) No granuloma and no malignant cells seen in sample received.

Note : All biopsy specimen will be stored for 15 (fifteen)days, block and slides for 5(five) years only from the time of receipt at the laboratory. No request ,for any of the above ,will be entertained after the due date.

Reference

- i) Rosai and Ackerman's Surgical Pathology.
- ii) Modern Surgical Pathology.

Gulshan Yadav, MD
Consultant Pathologist