

Patient Name	MRS. KAMLESH I	Client Name	Lifeaid Wellness Centre	Specimen Received	07/04/2017
Age/Sex	45/F	Client Code	MOLQ1476CM	Specimen Type	Tissue
Patient ID	011704070014	Ref. Doctor		Collection Date	07/04/2017
Specimen ID	MOLQ/B-249/17			Report Date	13/04/2017

SURGICAL PATHOLOGY REPORT

Endocervical Polyp, polyp

DIAGNOSIS

ENDOCERVICAL POLYP.

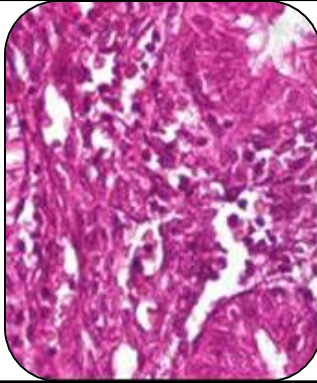

SPECIMEN

polyp

GROSS

- 1) Received multiple greyish white tissue piece.

Microscopy

- 1) Section examined shows small endometrial glands having columnar lining epithelium with small round nucleus and RBC with ectocervical cells.
- 2) No granuloma and no malignant cells seen.

Note : All biopsy specimen will be stored for 15 (fifteen)days, block and slides for 5(five) years only from the time of receipt at the laboratory. No request ,for any of the above ,will be entertained after the due date.

Reference

- i) Rosai and Ackerman's Surgical Pathology.
- ii) Modern Surgical Pathology.

Gulshan Yadav, MD
Consultant Pathologist