

Patient Name	MRS. KAMLESH I	Client Name	Lifeaid Wellness Centre	Specimen Received	07/04/2017
Age/Sex	45/F	Client Code	MOLQ1476CM	Specimen Type	Tissue
Patient ID	011704070013	Ref. Doctor		Collection Date	07/04/2017
Specimen ID	MOLQ/B-248/17			Report Date	13/04/2017

SURGICAL PATHOLOGY REPORT

Early Secretory Phase, Endometrium Biopsy

DIAGNOSIS

EARLY SECRETORY PHASE

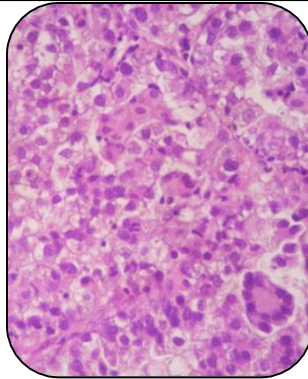

SPECIMEN

Endometrium Biopsy

GROSS

- 1) Received multiple greyish white tissue piece.

Microscopy

- 1) Section examined shows broken endometrial glands having cuboidal to columnar lining epithelium with round to oval nucleus.
- 2) Background shows mononuclear Stroma and RBC.
- 3) No granuloma and no malignant cells seen.

Note : All biopsy specimen will be stored for 15 (fifteen)days, block and slides for 5(five) years only from the time of receipt at the laboratory. No request ,for any of the above ,will be entertained after the due date.

Reference

- i) Rosai and Ackerman's Surgical Pathology.
- ii) Modern Surgical Pathology.

A handwritten signature in black ink, appearing to read 'Gulshan'.

Gulshan Yadav, MD
Consultant Pathologist