

Patient Name	MS. SHALU	Client Name	Brijanand Path Lab	Specimen Received	06/04/2017
Age/Sex	24/F	Client Code	MOLQ1133P	Specimen Type	Tissue
Patient ID	011704060084	Ref. Doctor		Collection Date	06/04/2017
Specimen ID	MOLQ/B-244/17			Report Date	13/04/2017

SURGICAL PATHOLOGY REPORT

Acute Appendicitis, Appendix

DIAGNOSIS

ACUTE APPENDICITIS.

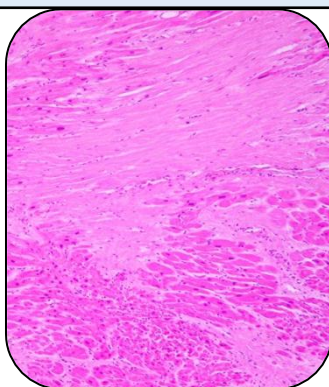

SPECIMEN

Appendix

GROSS

- 1) Received 6.5x1.5cm greyish white tissue piece.
- 2) Cut section shows fecolith..

Microscopy

- 1) Section examined shows lymphoid follicles with ulcerative mucosa.
- 2) Dermis tissue shows inflammatory infiltrate.

Note : All biopsy specimen will be stored for 15 (fifteen)days, block and slides for 5(five) years only from the time of receipt at the laboratory. No request ,for any of the above ,will be entertained after the due date.

Reference

- i) Rosai and Ackerman's Surgical Pathology.
- ii) Modern Surgical Pathology.

Gulshan Yadav, MD
Consultant Pathologist

Report generated at MolQ Laboratory, Gurgaon