

Patient Name MRS. JAIDA	Client Name Star Hospital	Specimen Received 05/04/2017
Age/Sex 24/F		Specimen Type Tissue
Patient ID 011704050149	Client Code MOLQ1255CM	Collection Date 05/04/2017
Specimen ID MOLQ/B-242/17	Ref. Doctor DR. DEEP SHIKHA	Report Date 13/04/2017

SURGICAL PATHOLOGY REPORT

Proliferative phase, Endometrium Biopsy

DIAGNOSIS

PROLIFERATIVE PHASE.

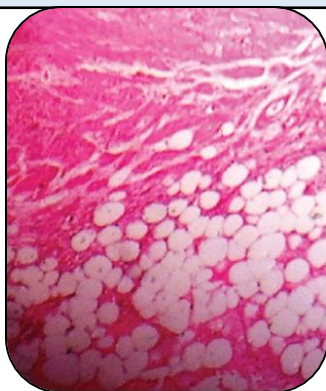

SPECIMEN

Endometrium Biopsy.

GROSS

- 1) Received multiple greyish white tissue pieces.

Microscopy

- 1) Section examined shows small endometrial glands having cuboidal lining epithelium.
- 2) Stroma shows mononuclear cells and RBC.
- 3) No granuloma and no malignant cells seen.

Note : All biopsy specimen will be stored for 15 (fifteen)days, block and slides for 5(five) years only from the time of receipt at the laboratory. No request ,for any of the above ,will be entertained after the due date.

Reference

- i) Rosai and Ackerman's Surgical Pathology.
- ii) Modern Surgical Pathology.

Gulshan Yadav, MD
Consultant Pathologist

Report generated at MolQ Laboratory, Gurgaon