

Patient Name MR. NEERAJ	Client Name Malhotra Diagnostics	Specimen Received 05/04/2017
Age/Sex 28/M		Specimen Type Tissue
Patient ID 011704050109	Client Code MOLQ1475P	Collection Date 05/04/2017
Specimen ID MOLQ/B-241/17	Ref. Doctor	Report Date 13/04/2017

SURGICAL PATHOLOGY REPORT

Proliferative phase, Scalp Swelling

DIAGNOSIS

PROLIFERATIVE PHASE.

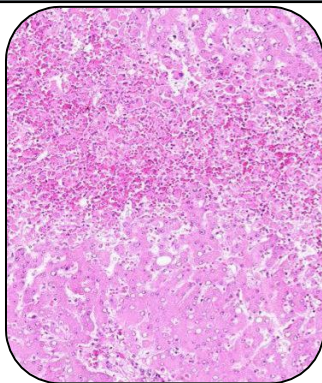

SPECIMEN

Scalp Swelling.

GROSS

- 1) Received 1x1cm greyish white tissue piece.

Microscopy

- 1) Section examined shows Squamous lining epithelium having small round nucleus.
- 2) Dermis shows fibrocollagenous tissue large number of sebaceous glands mononuclear inflammatory cells and small blood vessels.
- 3) No granuloma and no malignant cells seen.

Note : All biopsy specimen will be stored for 15 (fifteen)days, block and slides for 5(five) years only from the time of receipt at the laboratory. No request ,for any of the above ,will be entertained after the due date.

Reference

- i) Rosai and Ackerman's Surgical Pathology.
- ii) Modern Surgical Pathology.

Gulshan Yadav, MD
Consultant Pathologist

Report generated at MolQ Laboratory, Gurgaon