

Patient Name	MRS. SHIPRA GARG	Client Name	Lifeaid Wellness Centre	Specimen Received	05/04/2017
Age/Sex	36/F			Specimen Type	Tissue
Patient ID	011704050105	Client Code	MOLQ1476CM	Collection Date	05/04/2017
Specimen ID	MOLQ/B-239/17	Ref. Doctor		Report Date	13/04/2017

SURGICAL PATHOLOGY REPORT

Right fallopian tube confirmed and unremarkable, Right fallopian tube

DIAGNOSIS

RIGHT FALLOPIAN TUBE CONFIRMED AND UNREMARKABLE.

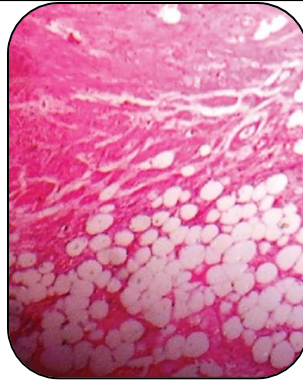

SPECIMEN

Right fallopian tube

GROSS

1) Received 1x1cm greyish white tissue piece.

Microscopy

1) Section examined shows tubular lining epithelium having cuboidal cells with oval nucleus.

Note : All biopsy specimen will be stored for 15 (fifteen)days, block and slides for 5(five) years only from the time of receipt at the laboratory. No request ,for any of the above ,will be entertained after the due date.

Reference

- i) Rosai and Ackerman's Surgical Pathology.
- ii) Modern Surgical Pathology.

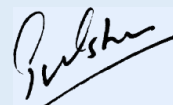

Gulshan Yadav, MD
Consultant Pathologist