

Patient Name	MRS. MANJU	Client Name	Chetanya Hospital	Specimen Received	03/04/2017
Age/Sex	40/F	Client Code	MOLQ1255CM	Specimen Type	Tissue
Patient ID	011704030249	Ref. Doctor		Collection Date	03/04/2017
Specimen ID	MOLQ/B-235/17			Report Date	13/04/2017

SURGICAL PATHOLOGY REPORT

Leiomyoma, Uterus with cervix

DIAGNOSIS

LEIOMYOMA.

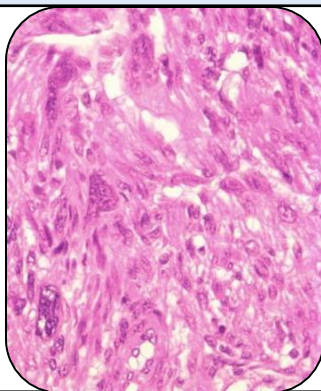

SPECIMEN

Uterus with cervix.

GROSS

- 1) Received 11x6.5cm long uterus with cervix unilateral.
- 2) Cut section shows fibroid 5x6cm.
- 3) Ovary size 3x1cm.
- 4) Endometrial cavity is obliterated due to large fibroid.

Microscopy

- 1) Section examined shows interlacing muscle bundles.
- 2) Cervix shows squamous lining epithelium and mononuclear inflammatory cells.
- 3) Ovary shows leuteal cyst and tube unremarkable.
- 4) No endometrial cavity present due to large fibroid.

Note : All biopsy specimen will be stored for 15 (fifteen)days, block and slides for 5(five) years only from the time of receipt at the laboratory. No request ,for any of the above ,will be entertained after the due date.

Reference

- i) Rosai and Ackerman's Surgical Pathology.
- ii) Modern Surgical Pathology.

Gulshan Yadav, MD
Consultant Pathologist