

# Patient report

Bio-Rad                      DATE: 04/12/2017  
D-10                         TIME: 03:36 PM  
S/N: #DJ4I016123        Software version: 4.20-2  
Sample ID:                 10153589  
Injection date             04/12/2017 02:34 PM  
Injection #: 13             Method: HbA1c  
Rack #: ---                 Rack position: 6

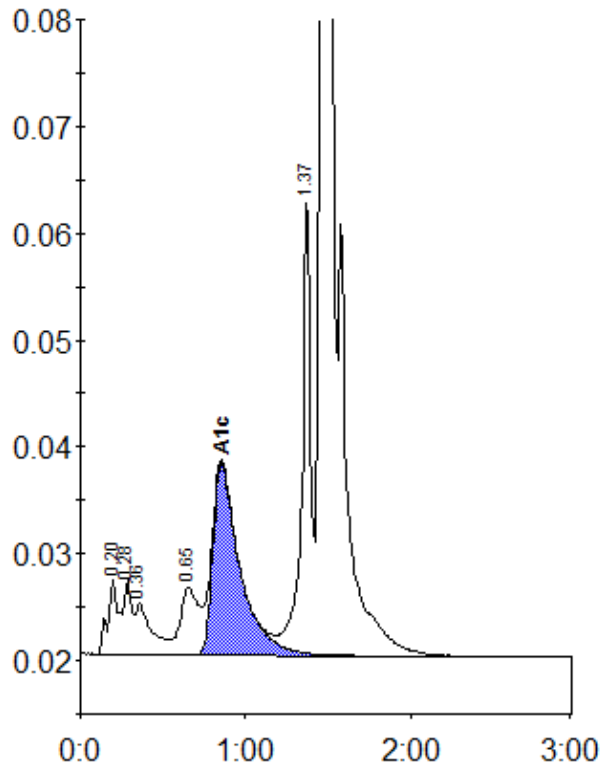

Peak table - ID: 10153589

| Peak        | R.time | Height  | Area    | Area % |
|-------------|--------|---------|---------|--------|
| A1a         | 0.20   | 7082    | 31906   | 1.6    |
| A1b         | 0.28   | 6905    | 22727   | 1.1    |
| Unknown     | 0.36   | 4772    | 32002   | 1.6    |
| LA1c/CHb-1  | 0.65   | 6260    | 49586   | 2.4    |
| A1c         | 0.85   | 17965   | 204173  | 12.9   |
| P3          | 1.37   | 43163   | 160330  | 7.8    |
| A0          | 1.48   | 439272  | 1545983 | 75.5   |
| Total Area: |        | 2046707 |         |        |

| Concentration: | %    |
|----------------|------|
| A1c            | 12.9 |