

# Patient report

Bio-Rad                      DATE: 04/10/2017  
D-10                         TIME: 03:31 PM  
S/N: #DJ4I016123        Software version: 4.20-2  
Sample ID:                 10147757  
Injection date             04/10/2017 02:50 PM  
Injection #: 3              Method: HbA1c  
Rack #: ---                 Rack position: 3

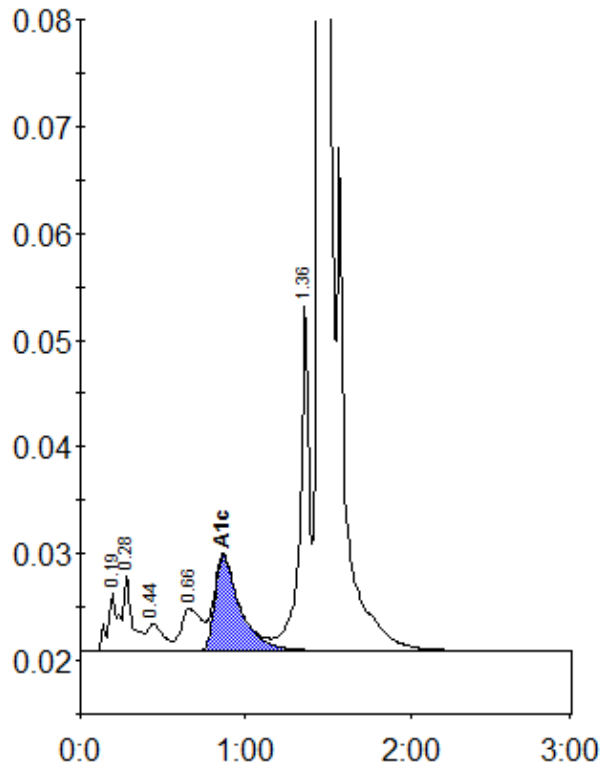

Peak table - ID: 10147757

| Peak        | R.time | Height  | Area    | Area % |
|-------------|--------|---------|---------|--------|
| A1a         | 0.19   | 5428    | 24652   | 1.1    |
| A1b         | 0.28   | 7167    | 26588   | 1.2    |
| F           | 0.44   | 2563    | 18034   | 0.8    |
| LA1c/CHb-1  | 0.66   | 3972    | 33859   | 1.5    |
| A1c         | 0.86   | 8941    | 95308   | 5.8    |
| P3          | 1.36   | 32460   | 123711  | 5.4    |
| A0          | 1.45   | 589010  | 1971477 | 86.0   |
| Total Area: |        | 2293630 |         |        |

| Concentration: | %   |
|----------------|-----|
| A1c            | 5.8 |