

Patient Name	MR. SADAKAT	Client Name	Ghosh Path Lab	Specimen Received	28/03/2017
Age/Sex	21/M	Client Code	MOLQ1123CM	Specimen Type	Tissue
Patient ID	011703290068	Ref. Doctor		Collection Date	28/03/2017
Specimen ID	MOLQ/B-214/17			Report Date	10/03/2017

SURGICAL PATHOLOGY REPORT

Simple Bone Cyst , Shaft of Humerus

DIAGNOSIS

SIMPLE BONE CYST.

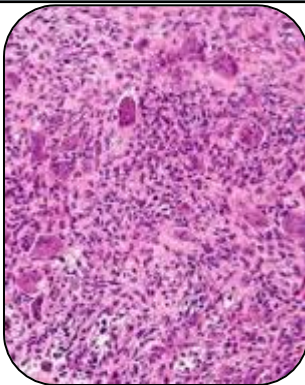

SPECIMEN

Shaft of Humerus

GROSS

1) Received multiple greyish white tissue pieces.

Microscopy

- 1) Section examined shows bony trabeculae and large number of spaces filled with RBC.
- 2) Section also shows muscle bundles fibrocollagenous tissue and hemosiderin laden macrophages.

Note : All biopsy specimen will be stored for 15 (fifteen)days, block and slides for 5(five) years only from the time of receipt at the laboratory. No request ,for any of the above ,will be entertained after the due date.

Reference

- i) Rosai and Ackerman's Surgical Pathology.
- ii) Modern Surgical Pathology.

Gulshan Yadav, MD
Consultant Pathologist