

Patient Name	Mrs. KRITI	Client Name	Satyam Hospital, MadanPuri	Specimen Received	01/04/2017
Age/Sex	26/F	Client Code	MOLQ1413CM	Specimen Type	Tissue
Patient ID	011704010077	Ref. Doctor		Collection Date	01/04/2017
Specimen ID	MOLQ/B-228/17			Report Date	06/04/2017

SURGICAL PATHOLOGY REPORT

Chronic Cervicitis, Endocervical Biopsy

DIAGNOSIS

CHRONIC CERVICITIS.

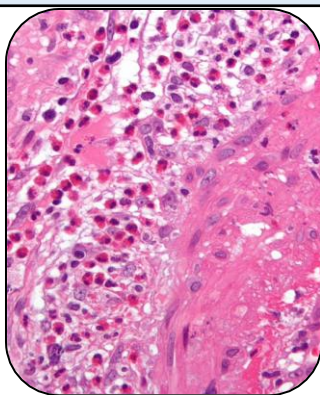

SPECIMEN

Endocervical Biopsy

GROSS

1) Received multiple greyish white tissue pieces.

Microscopy

- 1) Section examined shows Squamous lining epithelium with small round nucleus and endocervical glands with inflammatory infiltrate.
- 2) No malignant cells seen in sample received.

Note : All biopsy specimen will be stored for 15 (fifteen)days, block and slides for 5(five) years only from the time of receipt at the laboratory. No request ,for any of the above ,will be entertained after the due date.

Reference

- i) Rosai and Ackerman's Surgical Pathology.
- ii) Modern Surgical Pathology.

Gulshan Yadav, MD
Consultant Pathologist