

Patient Name	MRS. TASBIR KAUR	Client Name	MolQ Collection Centre,	Specimen Received	01/04/2017
Age/Sex	35/F		UNA	Specimen Type	Tissue
Patient ID	011704010069	Client Code	MOLQ1192P	Collection Date	01/04/2017
Specimen ID	MOLQ/B-230/17	Ref. Doctor	P.H.C DELHAN	Report Date	06/04/2017

SURGICAL PATHOLOGY REPORT

Non specific Inflammation, Mouth Teeth Gum Mass

DIAGNOSIS

NON SPECIFIC INFLAMMATION.

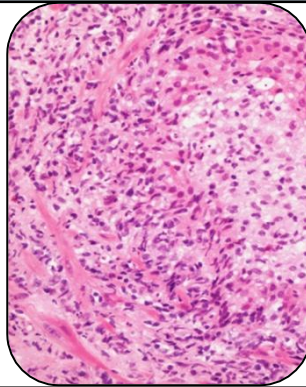

SPECIMEN

Mouth Teeth Gum Mass

GROSS

1) Received two tissue pieces 1x1cm and 0.5x0.5cm.

Microscopy

- 1) Section examined shows thin layered squamous lining epithelium with small round nucleus.
- 2) Deeper tissue shows fibrocollagenous tissue and inflammatory cells.
- 3) No granuloma and no malignant cells seen in sample received.

Note : All biopsy specimen will be stored for 15 (fifteen)days, block and slides for 5(five) years only from the time of receipt at the laboratory. No request ,for any of the above ,will be entertained after the due date.

Reference

- i) Rosai and Ackerman's Surgical Pathology.
- ii) Modern Surgical Pathology.

Gulshan Yadav, MD
Consultant Pathologist