

Patient Name	Mrs. KRITI	Client Name	Satyam Hospital, MadanPuri	Specimen Received	01/04/2017
Age/Sex	26/F	Client Code	MOLQ1413CM	Specimen Type	Tissue
Patient ID	011704010047	Ref. Doctor		Collection Date	01/04/2017
Specimen ID	MOLQ/B-227/17			Report Date	06/04/2017

SURGICAL PATHOLOGY REPORT

Secretory phase, Endometrial Biopsy

DIAGNOSIS

SECRETORY PHASE.

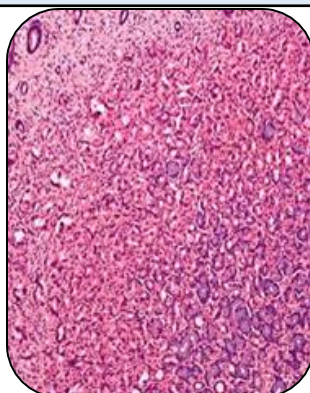

SPECIMEN

Endometrial Biopsy

Microscopy

- 1) Section examined shows torches endometrial glands with columnar lining epithelium with vacuoles.
- 2) Stroma shows mononuclear inflammatory cells.

Note : All biopsy specimen will be stored for 15 (fifteen)days, block and slides for 5(five) years only from the time of receipt at the laboratory. No request ,for any of the above ,will be entertained after the due date.

Reference

- i) Rosai and Ackerman's Surgical Pathology.
- ii) Modern Surgical Pathology.

GROSS

- 1) Received multiple greyish white tissue pieces.

Gulshan Yadav, MD
Consultant Pathologist