

Patient Name	MRS. PUSHPA	Client Name	Brijanand Path Lab	Specimen Received	31/03/2017
Age/Sex	28/F	Client Code	MOLQ1133P	Specimen Type	Tissue
Patient ID	011703310252	Ref. Doctor		Collection Date	31/03/2017
Specimen ID	MOLQ/B-226/17			Report Date	06/04/2017

SURGICAL PATHOLOGY REPORT

Bilateral tubes confirmed and unremarkable, Right and Left Fallopian tube

DIAGNOSIS

BILATERAL TUBES CONFIRMED AND UNREMARKABLE.

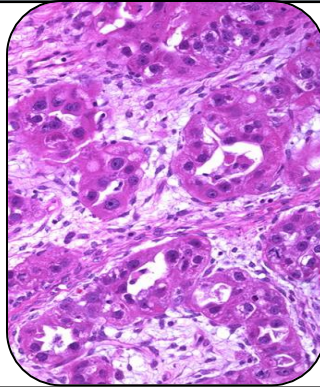

SPECIMEN

Right and Left Fallopian tube

GROSS

1) Received both tubes 1x1cm in same container.

Microscopy

1) Section examined shows tubal lining epithelium and fibrocollagenous tissue.

Note : All biopsy specimen will be stored for 15 (fifteen)days, block and slides for 5(five) years only from the time of receipt at the laboratory. No request ,for any of the above ,will be entertained after the due date.

Reference

- i) Rosai and Ackerman's Surgical Pathology.
- ii) Modern Surgical Pathology.

A handwritten signature in black ink, appearing to read 'Gulshan', written over a white rectangular background.

Gulshan Yadav, MD
Consultant Pathologist