

<b>Patient Name</b>	MRS. ANGOORI	<b>Client Name</b>	Agarwal Pathology, Agra	<b>Specimen Received</b>	31/03/2017
<b>Age/Sex</b>	45/F	<b>Client Code</b>	MOLQ1420CM	<b>Specimen Type</b>	Tissue
<b>Patient ID</b>	011703310239	<b>Ref. Doctor</b>		<b>Collection Date</b>	31/03/2017
<b>Specimen ID</b>	MOLQ/B-225/17			<b>Report Date</b>	06/04/2017

## SURGICAL PATHOLOGY REPORT

### Chronic cervicitis with endometrial polyp , Uterus with Cervix.

#### DIAGNOSIS

**CHRONIC CERVICITIS WITH ENDOMETRIAL POLYP.**

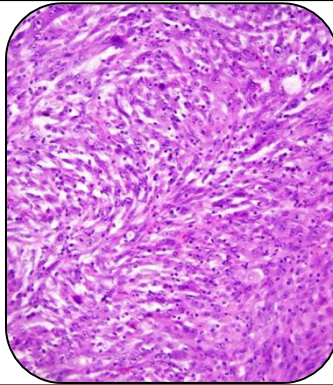

#### SPECIMEN

Uterus with Cervix.

#### GROSS

- 1) No intake specimen received only tissue pieces in various container.
- 2) Ovary 1x1cm endometrium-2x3cm and 2x3cm cystic tissue piece.
- 3) Polyp-3x4cm polypoid tissue cervix-7x2cm greyish white tissue piece.

#### Microscopy

- 1) Section examined shows small endometrial glands in proliferative phase.
- 2) Myometrium shows muscle bundles.
- 3) Cervix shows inflammatory cells.
- 4) Ovary shows leuteal cyst.
- 5) Other ovary shows simple cyst.
- 6) Polyp shows endometrial glands and Stroma.

**Note :** All biopsy specimen will be stored for 15 (fifteen)days, block and slides for 5(five) years only from the time of receipt at the laboratory. No request ,for any of the above ,will be entertained after the due date.

#### Reference

- i) Rosai and Ackerman's Surgical Pathology.
- ii) Modern Surgical Pathology.

**Gulshan Yadav, MD**  
Consultant Pathologist