

Patient Name	MRS. POOJA W/O RAKESH	Client Name	Health Medicos, Rohtak	Specimen Received	31/03/2017
Age/Sex	34/F	Client Code	MOLQ1394CM	Specimen Type	Tissue
Patient ID	011703310174	Ref. Doctor		Collection Date	31/03/2017
Specimen ID	MOLQ/B-223/17			Report Date	06/04/2017

SURGICAL PATHOLOGY REPORT

Proliferative Phase , Endometrium Biopsy

DIAGNOSIS

PROLIFERATIVE PHASE.

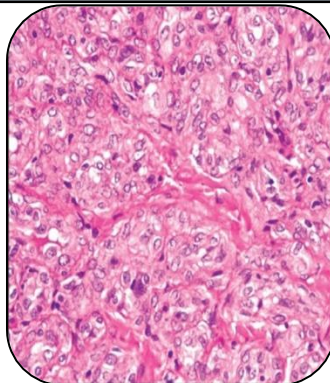

SPECIMEN

Endometrium Biopsy

GROSS

i) Received multiple greyish white tissue pieces.

Microscopy

- 1) Section examined shows small endometrial glands having columnar lining epithelium with round to oval nucleus.
- 2) Stroma shows RBC and inflammatory cells.

Note : All biopsy specimen will be stored for 15 (fifteen)days, block and slides for 5(five) years only from the time of receipt at the laboratory. No request ,for any of the above ,will be entertained after the due date.

Reference

- i) Rosai and Ackerman's Surgical Pathology.
- ii) Modern Surgical Pathology.

Gulshan Yadav, MD
Consultant Pathologist