

Patient Name	MRS. SONIA	Client Name	Navastha Diagnostics	Specimen Received	31/03/2017
Age/Sex	22/F	Client Code	MOLQ1049P	Specimen Type	Tissue
Patient ID	011703310030	Ref. Doctor		Collection Date	31/03/2017
Specimen ID	MOLQ/B-221/17			Report Date	06/04/2017

SURGICAL PATHOLOGY REPORT

Hemorrhagic Cyst, Hemorrhagic Cyst.

DIAGNOSIS

HEMORRHAGIC CYST.

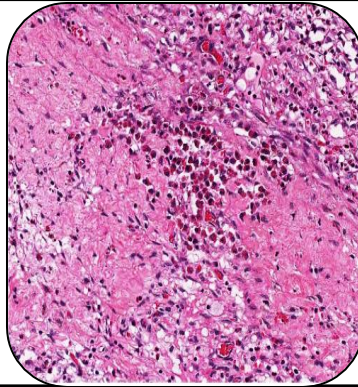

SPECIMEN

Hemorrhagic Cyst.

GROSS

1) Received 0.5x0.5cm greyish white tissue piece.

Microscopy

- 1) Section examined shows ovarian tissue with Stromal cells, blood vessels, and large number of RBC.
- 2) No granuloma and no malignant cells seen.

Note : All biopsy specimen will be stored for 15 (fifteen)days, block and slides for 5(five) years only from the time of receipt at the laboratory. No request ,for any of the above ,will be entertained after the due date.

Reference

- i) Rosai and Ackerman's Surgical Pathology.
- ii) Modern Surgical Pathology.

Gulshan Yadav, MD
Consultant Pathologist