

Patient Name	MRS. SWETA	Client Name	Prime Ultrasound & Diagnostic Centre	Specimen Received	27/03/2017
Age/Sex	../F	Client Code	MolQ1470P	Specimen Type	Tissue
Patient ID	011703270150	Ref. Doctor		Collection Date	27/03/2017
Specimen ID	MOLQ/B-205/17			Report Date	01/03/2017

SURGICAL PATHOLOGY REPORT

Benign appendigeal lesion with mild inflammatory, Scalp Biopsy

DIAGNOSIS

BENIGN APPENDIGEAL LESION WITH MILD INFLAMMATORY.

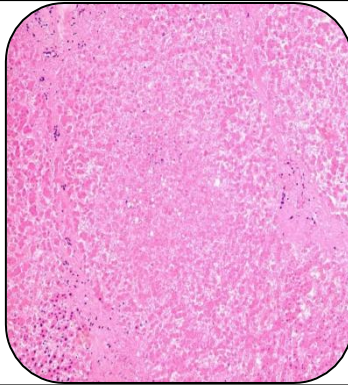

SPECIMEN

Scalp Biopsy.

GROSS

1) Received 3x2.1cm greyish white tissue piece with skin.

Microscopy

- 1) Section examined shows Squamous lining epithelium with round to oval nucleus.
- 2) Dermis shows fibrocollagnous tissue heavy inflammatory infiltrate, large number of blood vessels.
- 3) No granuloma and no malignant cells seen.

Note : All biopsy specimen will be stored for 15 (fifteen)days, block and slides for 5(five) years only from the time of receipt at the laboratory. No request ,for any of the above ,will be entertained after the due date.

Reference

- i) Rosai and Ackerman's Surgical Pathology.
- ii) Modern Surgical Pathology.

Gulshan Yadav, MD
Consultant Pathologist

Report generated at MolQ Laboratory, Gurgaon