

| | | | | | |
|---------------------|---------------|--------------------|------------------|--------------------------|------------|
| Patient Name | MRS. KRISHNA | Client Name | City Diagnostics | Specimen Received | 29/03/2017 |
| Age/Sex | 45/F | Client Code | MOLQ1214P | Specimen Type | Tissue |
| Patient ID | 011703290258 | Ref. Doctor | | Collection Date | 29/03/2017 |
| Specimen ID | MOLQ/B-198/17 | | | Report Date | 04/04/2017 |

SURGICAL PATHOLOGY REPORT

Inflammatory Bowel disease(ulcerative colitis suspicious), Colonoscopy Biopsy

DIAGNOSIS

INFLAMMATORY BOWEL DISEASE(ULCERATIVE COLITIS SUSPICIOUS).

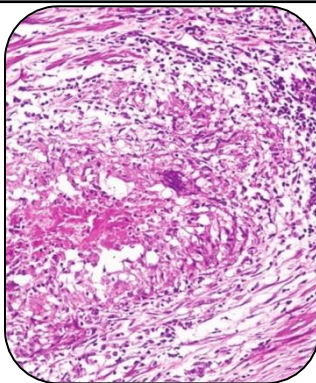

SPECIMEN

Colonoscopy Biopsy

GROSS

- 1) Received multiple greyish white tissue pieces.

Microscopy

- 1) Section examined shows mucosal lining epithelium and submucosal glands inflammatory cells(polymorphs, Lymphocytes, plasma cells and few histiocytes) with necrosis.
- 2) No granuloma and no malignant cells seen.

Note : All biopsy specimen will be stored for 15 (fifteen)days, block and slides for 5(five) years only from the time of receipt at the laboratory. No request ,for any of the above ,will be entertained after the due date.

Reference

- i) Rosai and Ackerman's Surgical Pathology.
- ii) Modern Surgical Pathology.

A handwritten signature in black ink, appearing to read 'Gulshan', written over a white rectangular background.

Gulshan Yadav, MD
Consultant Pathologist