

Patient report

Bio-Rad DATE: 04/02/2017
D-10 TIME: 04:28 PM
S/N: #DJ4I016123 Software version: 4.20-2
Sample ID: 10148477
Injection date 04/02/2017 04:01 PM
Injection #: 13 Method: HbA1c
Rack #: --- Rack position: 1

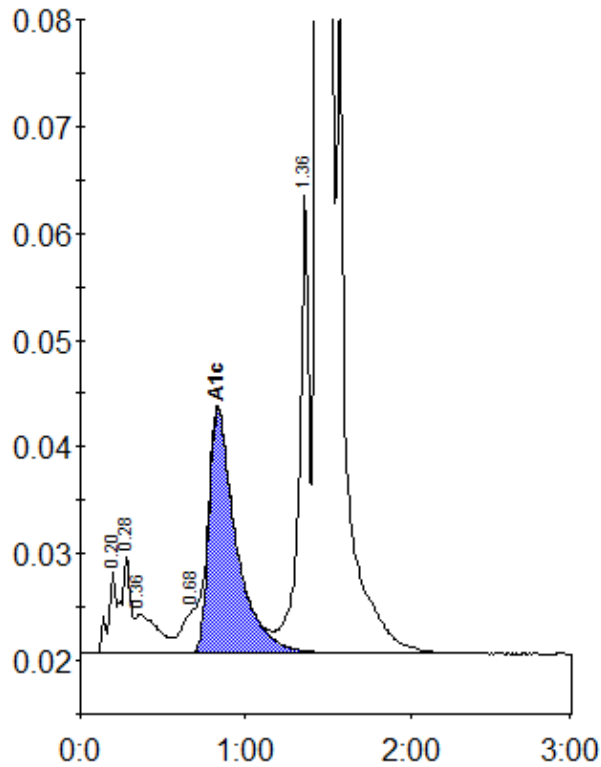

Peak table - ID: 10148477

| Peak | R.time | Height | Area | Area % |
|-------------|--------|--------|---------|--------|
| A1a | 0.20 | 7683 | 26823 | 0.8 |
| A1b | 0.28 | 9135 | 35608 | 1.1 |
| Unknown | 0.36 | 3724 | 33860 | 1.0 |
| LA1c/CHb-1 | 0.68 | 4101 | 27955 | 0.8 |
| A1c | 0.83 | 22891 | 263113 | 10.0 |
| P3 | 1.36 | 42950 | 178289 | 5.3 |
| A0 | 1.45 | 718433 | 2818034 | 83.3 |
| Total Area: | | | 3383681 | |

| Concentration: | % |
|----------------|------|
| A1c | 10.0 |