

Patient Name	MRS. MEGHA DHALL	Client Name	RG Stone Urology & Laparoscopy Hospital	Specimen Received	30/03/2017
Age/Sex	26/F	Client Code	MOLQ1550CM	Specimen Type	Tissue
Patient ID	011703300165	Ref. Doctor	DR. BHATIA	Collection Date	30/03/2017
Specimen ID	MOLQ/B-219/17			Report Date	02/04/2017

SURGICAL PATHOLOGY REPORT

Chronic Cholecystitis , Gall Bladder.

DIAGNOSIS

CHRONIC CHOLECYSTITIS.

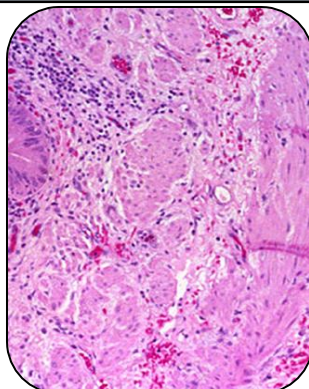

SPECIMEN:

Gall Bladder.

GROSS :

- 1) Received 6x2.5cm long gall bladder with no stones.

Microscopy

- 1) Section examined shows ulcerative mucosa and Rokitansky Aschoff sinus (columnar lining epithelium round to oval nucleus) with lymphocyte within fibrocollagenous tissue.

Note : All biopsy specimen will be stored for 15 (fifteen)days, block and slides for 5(five) years only from the time of receipt at the laboratory. No request ,for any of the above ,will be entertained after the due date.

Reference

- i) Rosai and Ackerman's Surgical Pathology.
- ii) Modern Surgical Pathology.

Gulshan Yadav, MD
Consultant Pathologist