

| | | | | | |
|---------------------|---------------------------|--------------------|-----------------------------|--------------------------|------------|
| Patient Name | MRS. SUNITA W/O PARAMJEET | Client Name | Raj Pathology, New Delhi | Specimen Received | 28/03/2017 |
| Age/Sex | 37/F | Client Code | MolQ1493CW | Specimen Type | Tissue |
| Patient ID | 011703280158 | Ref. Doctor | | Collection Date | 28/03/2017 |
| Specimen ID | MOLQ/B-213/17 | | | Report Date | 01/04/2017 |

SURGICAL PATHOLOGY REPORT

Leiomyoma, Uterus with cervix.

DIAGNOSIS

LEIOMYOMA.

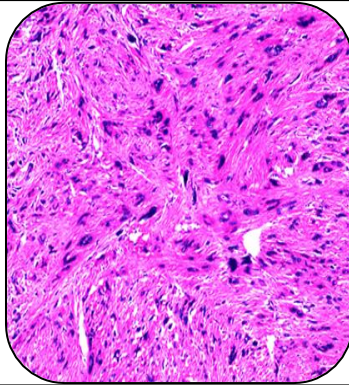

SPECIMEN

Uterus with cervix.

GROSS

- 1) Received 8x4.5cm uterus with cervix with bilateral adenaxa with 1x1cm fibroid.
- 2) Ovary size 3x4cm and 4x4cm with uniloculated cyst.

Microscopy

- 1) Section examined shows small endometrial glands in proliferative phase.
- 2) Myometrium shows muscle bundle.
- 3) Cervix shows squamous lining epithelium and inflammatory cells.
- 4) Fibroid shows interlacing muscle bundles.
- 5) Ovary and tube unremarkable.
- 6) Other ovary shows simple cyst and tube unremarkable

Note : All biopsy specimen will be stored for 15 (fifteen)days, block and slides for 5(five) years only from the time of receipt at the laboratory. No request ,for any of the above ,will be entertained after the due date.

Reference

- i) Rosai and Ackerman's Surgical Pathology.
- ii) Modern Surgical Pathology.

Gulshan Yadav, MD
Consultant Pathologist