

<b>Patient Name</b>	MRS. BABITA	<b>Client Name</b>	Swastik Path Lab, Badshahpur	<b>Specimen Received</b>	28/03/2017
<b>Age/Sex</b>	37/F	<b>Client Code</b>	MolQ1512P	<b>Specimen Type</b>	Tissue
<b>Patient ID</b>	011703280151	<b>Ref. Doctor</b>		<b>Collection Date</b>	28/03/2017
<b>Specimen ID</b>	MOLQ/B-211/17			<b>Report Date</b>	01/03/2017

## SURGICAL PATHOLOGY REPORT

### Leiomyoma, Uterus with cervix.

#### DIAGNOSIS

**LEIOMYOMA.**

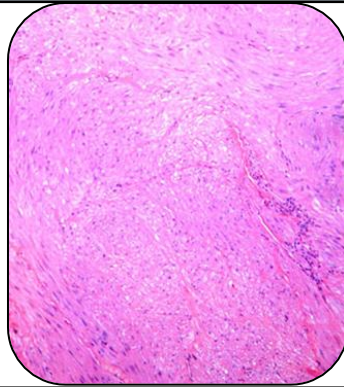

#### SPECIMEN

Uterus with cervix.

#### GROSS

- 1) Received multiple greyish white tissue pieces with 10x5cm uterus with cervix.
- 2) Multiple white tissue pieces size 5x7 and 3x3cm with 2x2cm.

#### Microscopy

- 1) Section examined shows small endometrial glands in proliferative phase.
- 2) Myometrium shows muscle bundles.
- 3) Cervix shows mononuclear inflammatory cells.
- 4) Fibroid shows interlacing muscle bundle.

**Note :** All biopsy specimen will be stored for 15 (fifteen)days, block and slides for 5(five) years only from the time of receipt at the laboratory. No request ,for any of the above ,will be entertained after the due date.

#### Reference

- i) Rosai and Ackerman's Surgical Pathology.
- ii) Modern Surgical Pathology.

**Gulshan Yadav, MD**  
Consultant Pathologist