

Patient Name	MRS. MONIKA	Client Name	Ghosh Path Lab	Specimen Received	28/03/2017
Age/Sex	27/F	Client Code	MOLQ1123CM	Specimen Type	Tissue
Patient ID	011703280073	Ref. Doctor		Collection Date	28/03/2017
Specimen ID	MOLQ/B-209/17			Report Date	31/03/2017

SURGICAL PATHOLOGY REPORT

Simple ovarian cyst, Ovarian cyst

DIAGNOSIS

SIMPLE OVARIAN CYST.

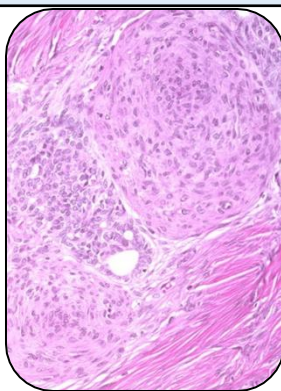

SPECIMEN

Ovarian cyst

GROSS

1) Received 6x4.5cm ovary with tube size 3x1.5cm.

Microscopy

- 1) Section examined shows ovarian tissue with stromal cells and lining epithelium with cuboidal cells.
- 2) Section also shows tubal lining epithelium which is unremarkable.

Note : All biopsy specimen will be stored for 15 (fifteen)days, block and slides for 5(five) years only from the time of receipt at the laboratory. No request ,for any of the above ,will be entertained after the due date.

Reference

- i) Rosai and Ackerman's Surgical Pathology.
- ii) Modern Surgical Pathology.

Gulshan Yadav, MD
Consultant Pathologist