

Patient Name	MRS. SHIVALI YADAV	Client Name	Lifeaid Wellness Centre	Specimen Received	28/03/2017
Age/Sex	23/F	Client Code	MOLQ1476CM	Specimen Type	Tissue
Patient ID	011703280150	Ref. Doctor		Collection Date	28/03/2017
Specimen ID	MOLQ/B-210/17			Report Date	31/03/2017

SURGICAL PATHOLOGY REPORT

Cholecystitis with cholelithiasis, Gall Bladder.

DIAGNOSIS

CHOLECYSTITIS WITH CHOLELITHIASIS.

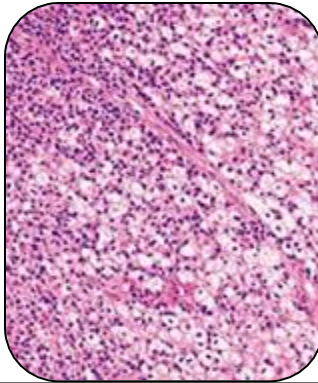

SPECIMEN

Gall Bladder.

GROSS

- 1) Received 9x2.5cm long gall bladder.
- 2) Cut section shows stones.

Microscopy

- 1) Section examined shows ulcerative mucosa and Rokitansky-Aschoff sinuses with lymphocytes within fibrocollagenous tissue.

Note : All biopsy specimen will be stored for 15 (fifteen) days, block and slides for 5 (five) years only from the time of receipt at the laboratory. No request, for any of the above, will be entertained after the due date.

Reference

- i) Rosai and Ackerman's Surgical Pathology.
- ii) Modern Surgical Pathology.

Gulshan Yadav, MD
Consultant Pathologist