

Patient Name	MRS. VANDANA	Client Name	Chetanya Hospital	Specimen Received	28/03/2017
Age/Sex	27/F	Client Code	MOLQ1255CM	Specimen Type	Tissue
Patient ID	011703280029	Ref. Doctor		Collection Date	28/03/2017
Specimen ID	MOLQ/B-209/17			Report Date	31/03/2017

SURGICAL PATHOLOGY REPORT

Left fallopian tube confirmed and unremarkable, Left fallopian tube.

DIAGNOSIS

LEFT FALLOPIAN TUBE CONFIRMED AND UNREMARKABLE.

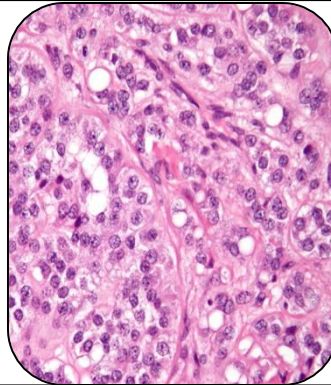

SPECIMEN

Left fallopian tube.

GROSS

1) Received 1x1cm greyish white tissue piece.

Microscopy

- 1) Section examined shows tubal lining epithelium having small round to oval nucleus.
- 2) No granuloma and no malignant cells seen.

Note : All biopsy specimen will be stored for 15 (fifteen)days, block and slides for 5(five) years only from the time of receipt at the laboratory. No request ,for any of the above ,will be entertained after the due date.

Reference

- i) Rosai and Ackerman's Surgical Pathology.
- ii) Modern Surgical Pathology.

Gulshan Yadav, MD
Consultant Pathologist