

Patient Name	MRS. VANDANA	Client Name	Chetanya Hospital	Specimen Received	28/03/2017
Age/Sex	27/F	Client Code	MOLQ1255CM	Specimen Type	Tissue
Patient ID	011703280028	Ref. Doctor		Collection Date	28/03/2017
Specimen ID	MOLQ/B-207/17			Report Date	31/03/2017

SURGICAL PATHOLOGY REPORT

Right tubal ectopic pregnancy , Right fallopian tube with ovary

DIAGNOSIS

RIGHT TUBAL ECTOPIC PREGNANCY.

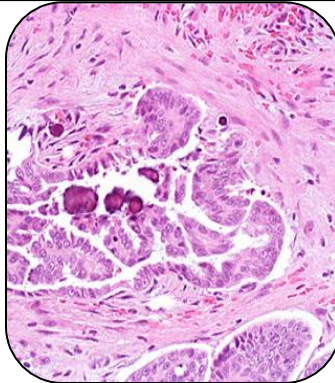

SPECIMEN

Right fallopian tube with ovary.

GROSS

1) Received 4x3cm and 2x4cm tube with ovary.

Microscopy

- 1) Section examined shows ovarian tissue and Stroma.
- 2) Tube show lining epithelium and lumen shows RBC.
- 3) No trophoblastic cells seen.

Note : All biopsy specimen will be stored for 15 (fifteen)days, block and slides for 5(five) years only from the time of receipt at the laboratory. No request ,for any of the above ,will be entertained after the due date.

Reference

- i) Rosai and Ackerman's Surgical Pathology.
- ii) Modern Surgical Pathology.

Gulshan Yadav, MD
Consultant Pathologist