

Patient Name	MRS. BINDIYA RANI	Client Name	Ghosh Path Lab	Specimen Received	21/03/2017
Age/Sex	52/F	Client Code	MOLQ1123CM	Specimen Type	Tissue
Patient ID	011703210065	Ref. Doctor		Collection Date	21/03/2017
Specimen ID	MOLQ/B-190/17			Report Date	01/03/2017

SURGICAL PATHOLOGY REPORT

? Mixed Mullerian Tumour, Cervical Biopsy

DIAGNOSIS

? MIXED MULLERIAN TUMOUR.

ADVICE- IHC-[CK, VIMENTIN, CD10, DESMIN, SMA].

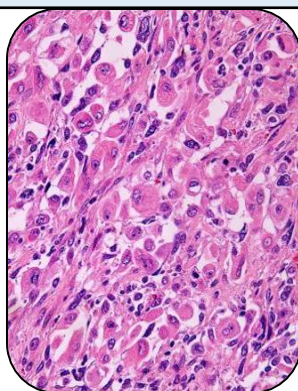

SPECIMEN

Cervical Biopsy

GROSS

1) Received multiple greyish white tissue pieces.

Microscopy

- 1) Section examined shows bimodal population of cells [Epithelial and Stromal].
- 2) Section shows cells having round to oval vascular nucleus with stromal cells and large number of blood vessels.
- 3) Cells shows Anisonucleosis with inflammatory cells in the background with necrosis.

Note : All biopsy specimen will be stored for 15 (fifteen)days, block and slides for 5(five) years only from the time of receipt at the laboratory. No request ,for any of the above ,will be entertained after the due date.

Reference

- i) Rosai and Ackerman's Surgical Pathology.
- ii) Modern Surgical Pathology.

Gulshan Yadav, MD
Consultant Pathologist