

Patient Name	MRS. LAXMI	Client Name	Shiv Diagnostic Centre	Specimen Received	26/03/2017
Age/Sex	45/F	Client Code	MolQ1470P	Specimen Type	Tissue
Patient ID	011703260153	Ref. Doctor		Collection Date	26/03/2017
Specimen ID	MOLQ/B-203/17			Report Date	31/03/2017

SURGICAL PATHOLOGY REPORT

Leiomyoma, Uterus with cervix.

DIAGNOSIS

LEIOMYOMA.

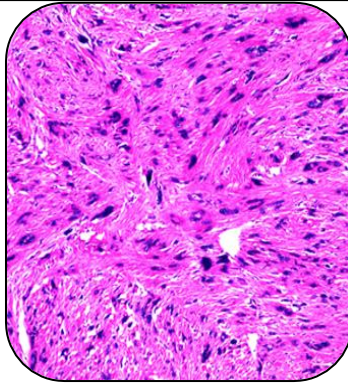

SPECIMEN

Uterus with cervix.

GROSS

- 1) Received 10x6cm long uterus with cervix.
- 2) Cut section shows 3x3cm fibroid.

Microscopy

- 1) Section examined shows small endometrial glands in proliferative phase.
- 2) Myometrium shows muscle bundle.
- 3) Cervix shows endocervical glands and inflammatory cells.
- 4) Fibroid shows interlacing muscle bundles.

Note : All biopsy specimen will be stored for 15 (fifteen)days, block and slides for 5(five) years only from the time of receipt at the laboratory. No request ,for any of the above ,will be entertained after the due date.

Reference

- i) Rosai and Ackerman's Surgical Pathology.
- ii) Modern Surgical Pathology.

Gulshan Yadav, MD
Consultant Pathologist