

Patient Name	MRS. SAPNA	Client Name	Agarwal Pathology, Agra	Specimen Received	25/03/2017
Age/Sex	40/F	Client Code	MOLQ1420CM	Specimen Type	Tissue
Patient ID	011703250253	Ref. Doctor		Collection Date	25/03/2017
Specimen ID	MOLQ/B-201/17			Report Date	30/03/2017

SURGICAL PATHOLOGY REPORT

Chronic Cervicitis , Uterus with Cervix.

DIAGNOSIS

CHRONIC CERVICITIS.

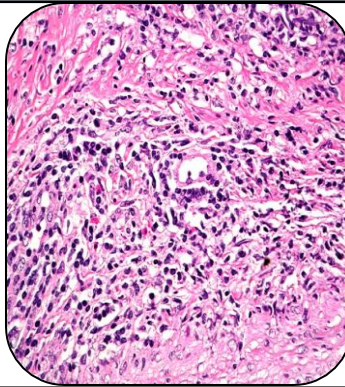

SPECIMEN

Uterus with Cervix.

GROSS

i) Received 8.5x5x2cm uterus with bilateral adenaxa.

Microscopy

- 1) Section examined shows small endometrial glands in proliferative phase.
- 2) Myometrium shows muscle bundle.
- 3) Cervix shows squamous lining epithelium and mononuclear inflammatory cells.
- 4) Ovary shows leuteal cyst and tube unremarkable.
- 5) Other ovary shows leuteal cyst and tube unremarkable.

Note : All biopsy specimen will be stored for 15 (fifteen)days, block and slides for 5(five) years only from the time of receipt at the laboratory. No request ,for any of the above ,will be entertained after the due date.

Reference

- i) Rosai and Ackerman's Surgical Pathology.
- ii) Modern Surgical Pathology.

Gulshan Yadav, MD
Consultant Pathologist