

Patient Name	MRS. MURTI DEVI	Client Name	Vedic Hospital	Specimen Received	23/03/2017
Age/Sex	60/F	Client Code	MOLQ1492CM	Specimen Type	Tissue
Patient ID	011703230031	Ref. Doctor		Collection Date	23/03/2017
Specimen ID	MOLQ/B-197/17			Report Date	30/03/2017

SURGICAL PATHOLOGY REPORT

Chronic Cervicitis with prolapse , Uterus with Cervix.

DIAGNOSIS

CHRONIC CERVICITIS WITH PROLAPSE.

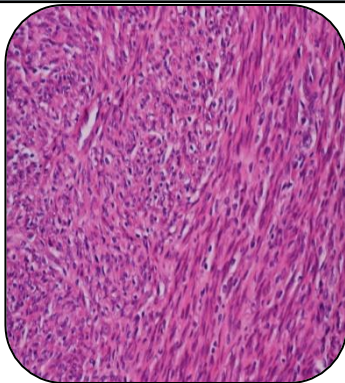

SPECIMEN

Uterus with Cervix.

GROSS

1) Received 8x3.5cm long uterus with cervix.

Microscopy

- 1) Section examined shows small endometrial glands in proliferative phase.
- 2) Myometrium shows muscle bundle.
- 3) Cervix shows squamous lining epithelium with epidermadization and heavy inflammatory infiltrate.

Note : All biopsy specimen will be stored for 15 (fifteen)days, block and slides for 5(five) years only from the time of receipt at the laboratory. No request ,for any of the above ,will be entertained after the due date.

Reference

- i) Rosai and Ackerman's Surgical Pathology.
- ii) Modern Surgical Pathology.

Gulshan Yadav, MD
Consultant Pathologist