

Patient Name	MRS. SANTRA DEVI	Client Name	City Lab, Bhiwadi	Specimen Received	22/03/2017
Age/Sex	65/F	Client Code	MOLQ1021CM	Specimen Type	Tissue
Patient ID	011703220233	Ref. Doctor		Collection Date	22/03/2017
Specimen ID	MOLQ/B-196/17			Report Date	30/03/2017

SURGICAL PATHOLOGY REPORT

Chronic cervicitis and Leiomyoma ,Uterus with cervix.

DIAGNOSIS

CHRONIC CERVICITIS AND LEIOMYOMA .

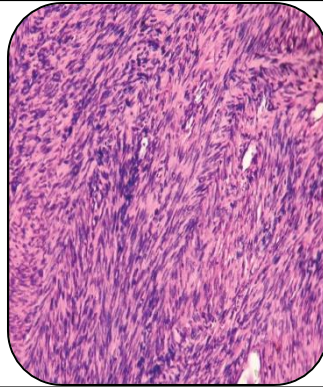

SPECIMEN

Uterus with cervix.

GROSS

- 1) Received 11x8.5cm long uterus with cervix.
- 2) Already cut open with multiple fibroids largest one 4x4cm and small is 1x1cm.

Microscopy

- 1) Section examined shows small endometrial glands in proliferative phase.
- 2) Myometrium shows muscle bundles.
- 3) Cervix shows Endocervical cells and inflammatory cells.
- 4) Fibroid shows interlacing muscle bundles.

Note : All biopsy specimen will be stored for 15 (fifteen)days, block and slides for 5(five) years only from the time of receipt at the laboratory. No request ,for any of the above ,will be entertained after the due date.

Reference

- i) Rosai and Ackerman's Surgical Pathology.
- ii) Modern Surgical Pathology.

Gulshan Yadav, MD
Consultant Pathologist