

Patient report

Bio-Rad DATE: 03/27/2017
D-10 TIME: 02:33 PM
S/N: #DJ4I016123 Software version: 4.20-2
Sample ID: 10149446
Injection date 03/27/2017 02:24 PM
Injection #: 13 Method: HbA1c
Rack #: --- Rack position: 8

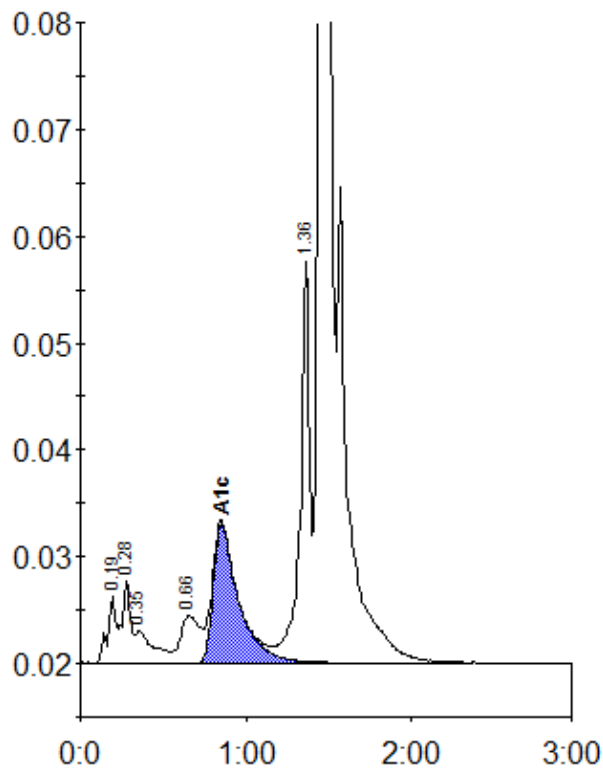

Peak table - ID: 10149446

| Peak | R.time | Height | Area | Area % |
|-------------|--------|--------|---------|--------|
| A1a | 0.19 | 6217 | 22496 | 1.0 |
| A1b | 0.28 | 7819 | 28335 | 1.3 |
| Unknown | 0.35 | 2950 | 21346 | 1.0 |
| LA1c/CHb-1 | 0.66 | 4381 | 37272 | 1.7 |
| A1c | 0.85 | 13092 | 139131 | 8.3 |
| P3 | 1.36 | 37574 | 146942 | 6.6 |
| A0 | 1.46 | 546022 | 1846925 | 82.4 |
| Total Area: | | | 2242446 | |

| | |
|----------------|-----|
| Concentration: | % |
| A1c | 8.3 |