

Patient report

Bio-Rad DATE: 03/26/2017
D-10 TIME: 05:56 PM
S/N: #DJ4I016123 Software version: 4.20-2
Sample ID: 10072473
Injection date 03/26/2017 04:49 PM
Injection #: 11 Method: HbA1c
Rack #: --- Rack position: 3

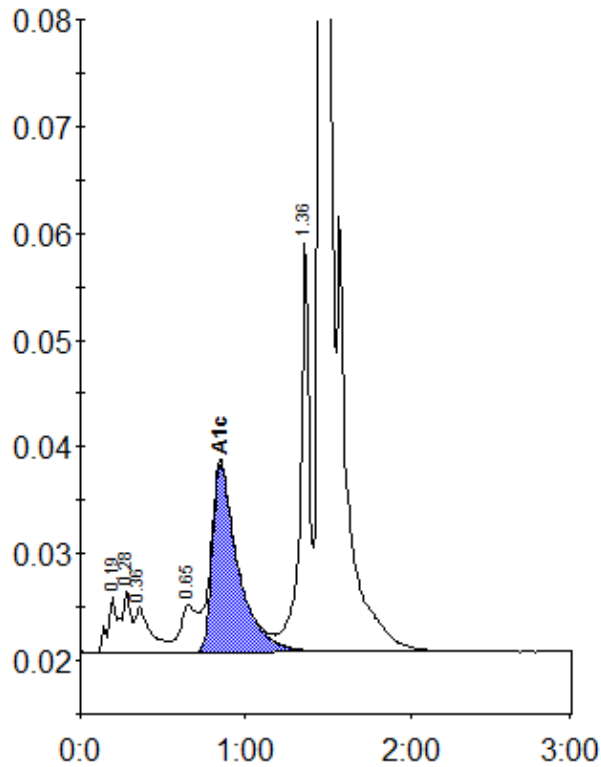

Peak table - ID: 10072473

| Peak | R.time | Height | Area | Area % |
|-------------|--------|---------|---------|--------|
| A1a | 0.19 | 5256 | 18971 | 1.0 |
| A1b | 0.28 | 5844 | 22843 | 1.1 |
| Unknown | 0.36 | 4217 | 27422 | 1.4 |
| LA1c/CHb-1 | 0.65 | 4375 | 31928 | 1.6 |
| A1c | 0.85 | 17643 | 190740 | 12.6 |
| P3 | 1.36 | 38527 | 148614 | 7.5 |
| A0 | 1.47 | 451694 | 1549315 | 77.9 |
| Total Area: | | 1989834 | | |

| Concentration: | % |
|----------------|------|
| A1c | 12.6 |